

Il Barbiere di Siviglia

G. Rossini
arr. Marco Mazzini

Allegro Vivace

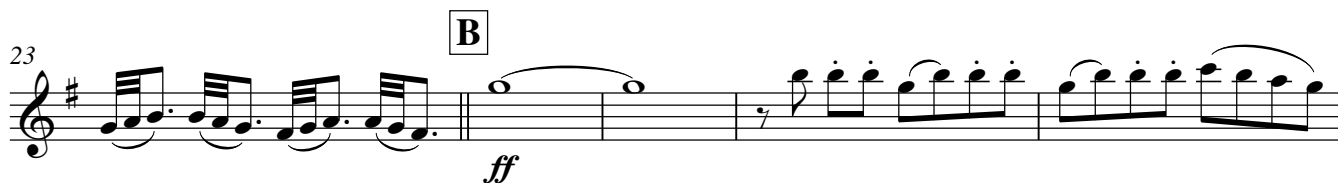
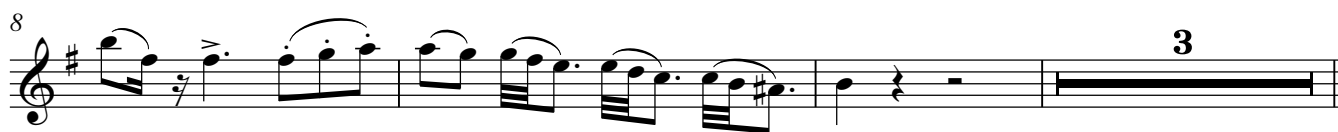

43 *sfz*

47 **C**

51 *sfz p sfz p*

55 *sfz p sfz p mf*

60

65 **D** *p p p p*

71 *p p³*

76 *3 3 3 3 3*

81

87 *p 3 3 3 3 3*

91

pp

95

pp

99

E

cresc. poco a poco

103

107

f e sempre cresc.

111

115

ff

119

122

p *dim.*

128

F *p*

133

137

4 *p*

145

149

153

G *p* *p*

159

p *p*

163

166

172

p

177

H

pp

181

185

cresc. poco a poco

189

193

f e sempre cresc.

197

f

199

f

201 **I** Piu mosso
ff

206

213

218

225 **J**

230

235

237

36 *ff* 3

40 *f* *sfz*

44 *sfz*

48 **C**

52 *sfz* *p* *sfz* *p*

56 *sfz* *p* *sfz* *p* *mf*

60 2 *p* *p*

67 **D** *p* *p* *p*

73 *p* *p* 3

78 3 3 3

124

p *dim.*

130 **F**

p

134

138

142

146

150

153 **G**

p *p* *p*

159

p *p*³ 3

164

3 3 3 3

169

173

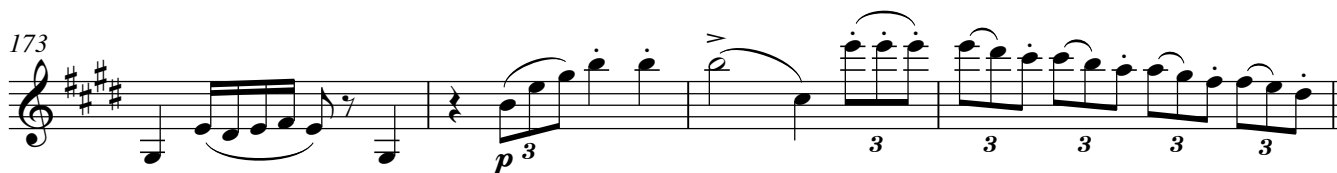

177

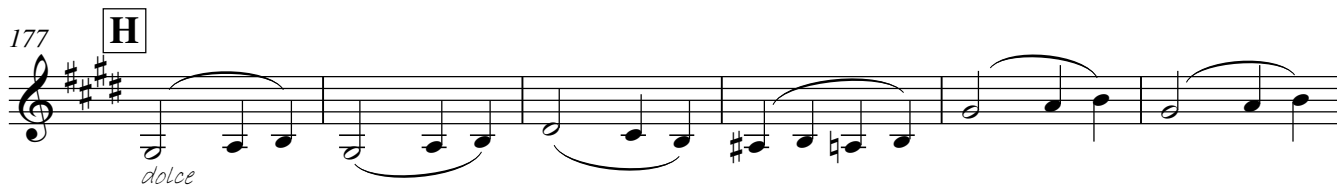

183

187

190

193

196

199

201 **I** Piu mosso
ff

206

212

217

222

227 **J**

231

235

Il Barbiere di Siviglia

G. Rossini
arr. Marco Mazzini

Allegro Vivace

1 *p*

5 *p*

9 *p*

13 *p* **A** *p*

17 *p*

21 *p*

24 **B** *ff*

30 *ff*

35 *ff*

40 *f* *sfz*

44 *sfz*

48 **C**

52 *sfz* *p* *sfz* *p*

56 *sfz* *p* *sfz* *p* **4** *tr* *p* *tr* *p*

65 *tr* *p* **D** *p*

71

76 *p*

82 *p*

87 *dolce*

93

99 **E**

cresc. poco a poco

102

105

f e sempre cresc.

108

111

114

ff

119

124

p *dim.*

130 **F**

p

134

138

142

146

150

153 **G**

p

158

164

p

169

p

173

177

H

dolce

183

cresc. poco a poco

187

190

193

f e sempre cresc.

196

199

I Piu mosso

201

ff

205

209

214

218

222

227

J

231

235

Il Barbiere di Siviglia

G. Rossini
arr. Marco Mazzini

Allegro Vivace

1 *p*

5

9

13 **A** *p*

17

21

24 **B** *ff*

28 *ff*

32 *ff*

36 *ff*

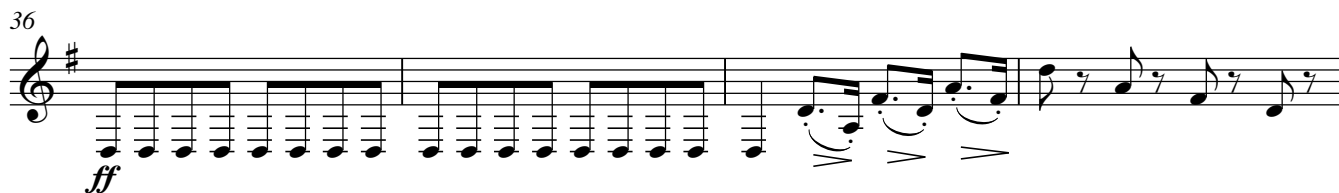

40 *f*

44 *sfz*

48 **C** *sfz p*

53 *sfz p*

56 *p*

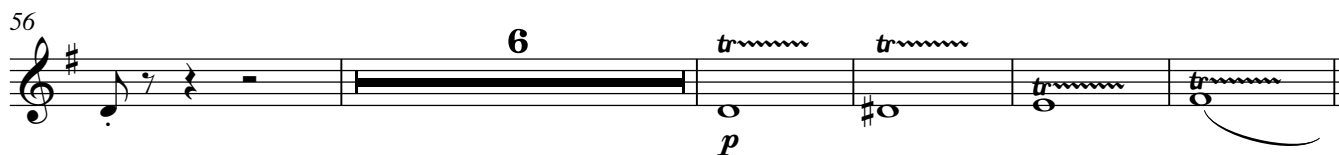

67 **D** *p*

73

79 *p*

84 *p*

130 **F**

p

134

138

142

p

146

150

153 **G**

159

165

p

170

p

176 H

pp

180

184

cresc. poco a poco

188

192

f e sempre cresc.

196

200 I Piu mosso

ff

205

209

213

